

CANINE HOLTER MONITORING REPORT

HOLTER MONITOR REPORT

Patient Name: Vandervoort, Spice	Interp. Physician:
Date of Birth:	Scan Number: paula@gentryboxers.c
ID : 48295002	Date Recorded: 5/22/2016 @ 11:36
Age: 20 Months	Date Processed: 5/24/2016
Sex: F	Recorder Num: 018416
Analyst:	HookupTech:
Physician:	Medications:
Indications: Boxer	

The patient was monitored for a total of 23:59 hours. The total time analyzed was 23:57 hours. Start time was 11:36am1. There was a total of 108076 beats. There were 0 Ventricular beats, 2% were Supraventricular beats, and patient is not paced.

Mean Heart Rate: 75	Total Beats: 108076
Maximum Heart Rate: 245 @ 9:12am2	Tachycardia beats: 36030 (≥ 100 BPM) 33%
Minimum Heart Rate: 35 @ 7:59am2	Bradycardia beats: 9012 (≤ 50 BPM) 8%
Pauses: 0 (> 5 sec.)	Longest RR at: 2.678 seconds at 5:01am2

Supraventricular Ectopy

Total: 1990
Single: 1990
Pairs: 0
Total Runs: 0
Beats in Runs: 0
Longest Run: 0 @ 11:36am1 (0 BPM)
Fastest Run: 0 @ 11:36am1 (0 BPM)
Aberrant: 0

Ventricular - Not Present

RR Variability

SDNN: 356.32 ms
pNN50: 68.276 %
RMSSD: 362.10 ms
SDSD: 362.10 ms

COMMENTS:

PVC Summary : Total VE's = 0

Physician's Signature: _____

_____ Date

GENERAL PROFILE

Interval Starting	Heart Rate			Total Beats	VPB Total	VPB Pairs	Runs VT	SVPB Total	SVPB Pairs	Runs SVT	Pauses	Time Analyzed
	Lo	Mean	Hi									
11:36am1	60	99	168	2273	0	0	0	113	0	0	0	0:22
12:00pm1	78	93	168	5527	0	0	0	251	0	0	0	0:58
1:00pm1	75	100	229	6043	0	0	0	229	0	0	0	0:59
2:00pm1	63	85	183	5150	0	0	0	122	0	0	0	1:00
3:00pm1	66	86	189	5162	0	0	0	102	0	0	0	0:59
4:00pm1	63	70	161	4234	0	0	0	42	0	0	0	1:00
5:00pm1	45	74	196	4499	0	0	0	59	0	0	0	1:00
6:00pm1	52	87	225	5269	0	0	0	115	0	0	0	0:59
7:00pm1	47	77	196	4672	0	0	0	61	0	0	0	1:00
8:00pm1	49	77	203	4649	0	0	0	34	0	0	0	0:59
9:00pm1	46	63	161	3825	0	0	0	27	0	0	0	0:59
10:00pm1	43	62	166	3736	0	0	0	15	0	0	0	1:00
11:00pm1	42	63	150	3780	0	0	0	4	0	0	0	0:59
12:00am2	40	62	183	3773	0	0	0	8	0	0	0	0:59
1:00am2	39	61	168	3704	0	0	0	14	0	0	0	0:59
2:00am2	39	59	150	3598	0	0	0	7	0	0	0	1:00
3:00am2	39	59	163	3582	0	0	0	10	0	0	0	0:59
4:00am2	37	57	168	3430	0	0	0	3	0	0	0	1:00
5:00am2	38	70	225	4251	0	0	0	4	0	0	0	0:59
6:00am2	36	55	168	3304	0	0	0	0	0	0	0	0:59
7:00am2	35	62	177	3728	0	0	0	0	0	0	0	1:00
8:00am2	37	56	183	3369	0	0	0	1	0	0	0	1:00
9:00am2	40	110	245	6640	0	0	0	322	0	0	0	0:59
10:00am2	56	94	207	5645	0	0	0	196	0	0	0	0:59
11:00am2	90	119	180	4233	0	0	0	251	0	0	0	0:35
Summary:	35	75	245	108076	0	0	0	1990	0	0	0	23:57

CRITICAL EVENTS

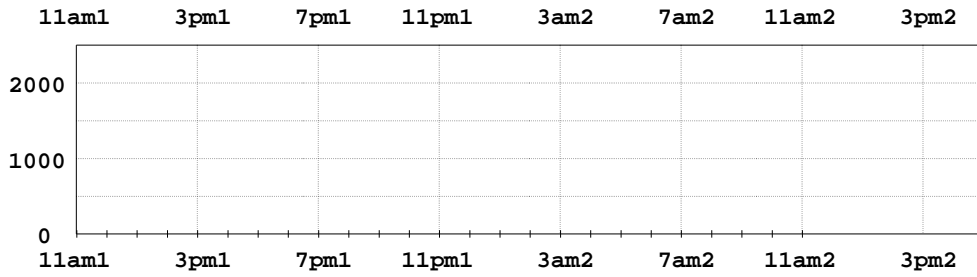

VPB Not Present

Total
0

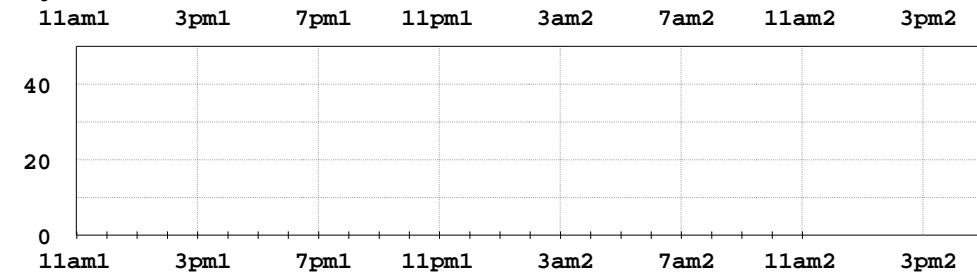
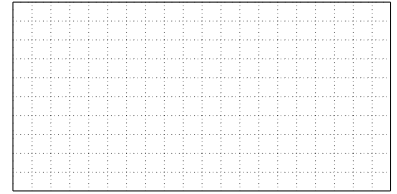

VPB Pairs Not Present

Total
0

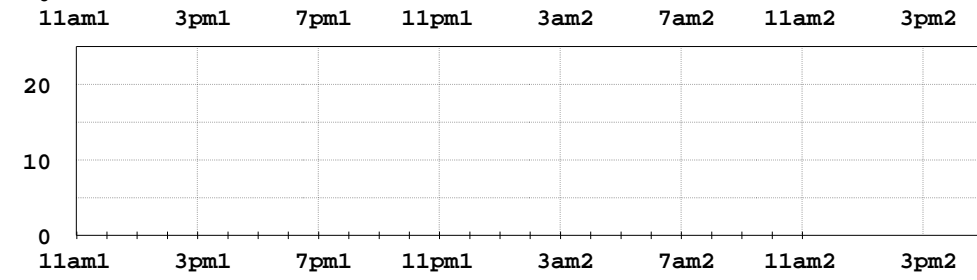
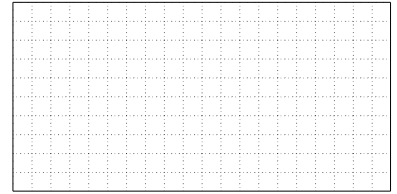

VTAC Not Present

Total
0

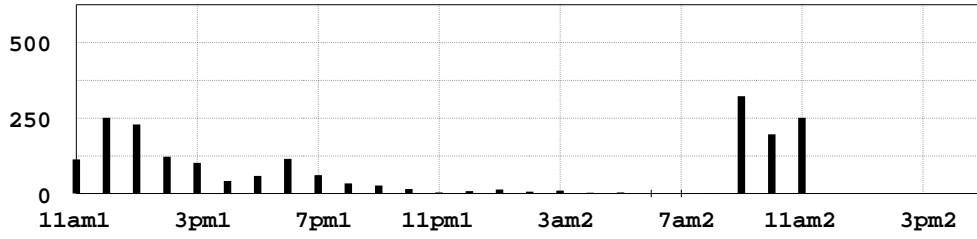
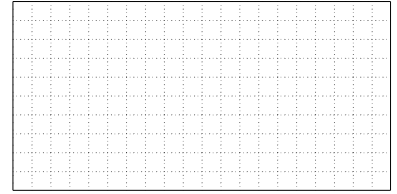

11:37am1 SVPB

Total
1990

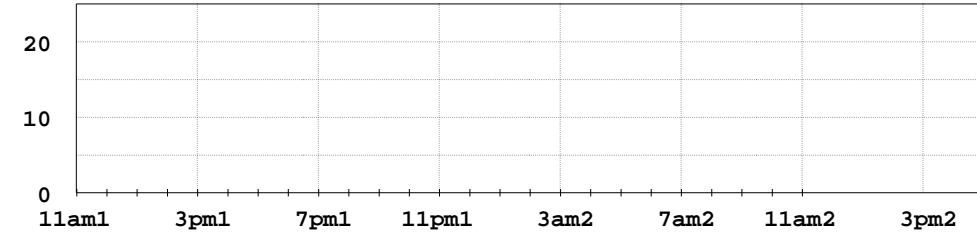

SVPB Pairs Not Present

Total
0

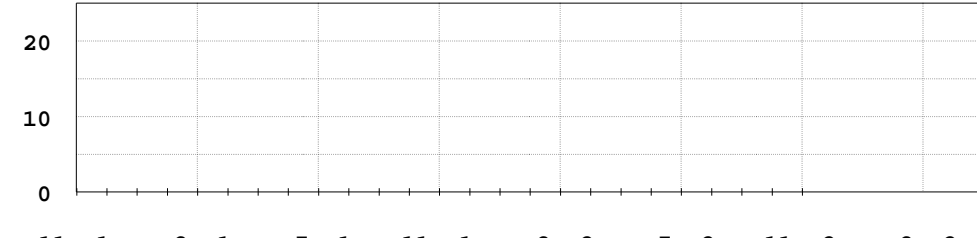
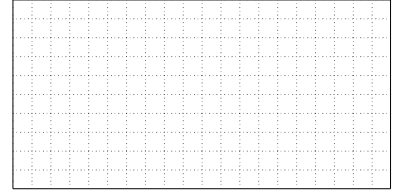

SVT Not Present

Total
0

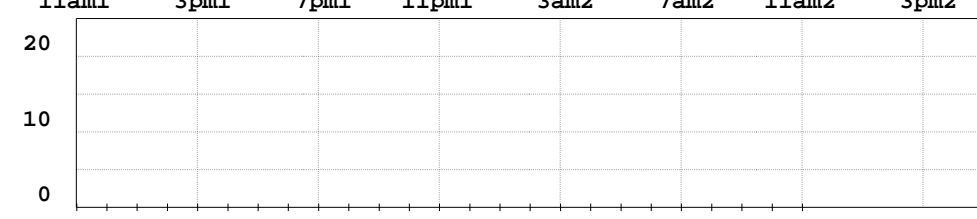
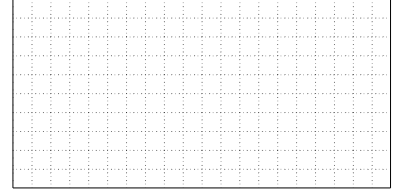

Pauses not Present

Total
0

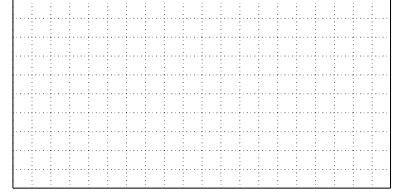

FULL-SIZED STRIPS

Gain 1.0 cm/mv ECG 25 mm/sec (ALL)

11:37:12am-1

SVPB

HR = 100

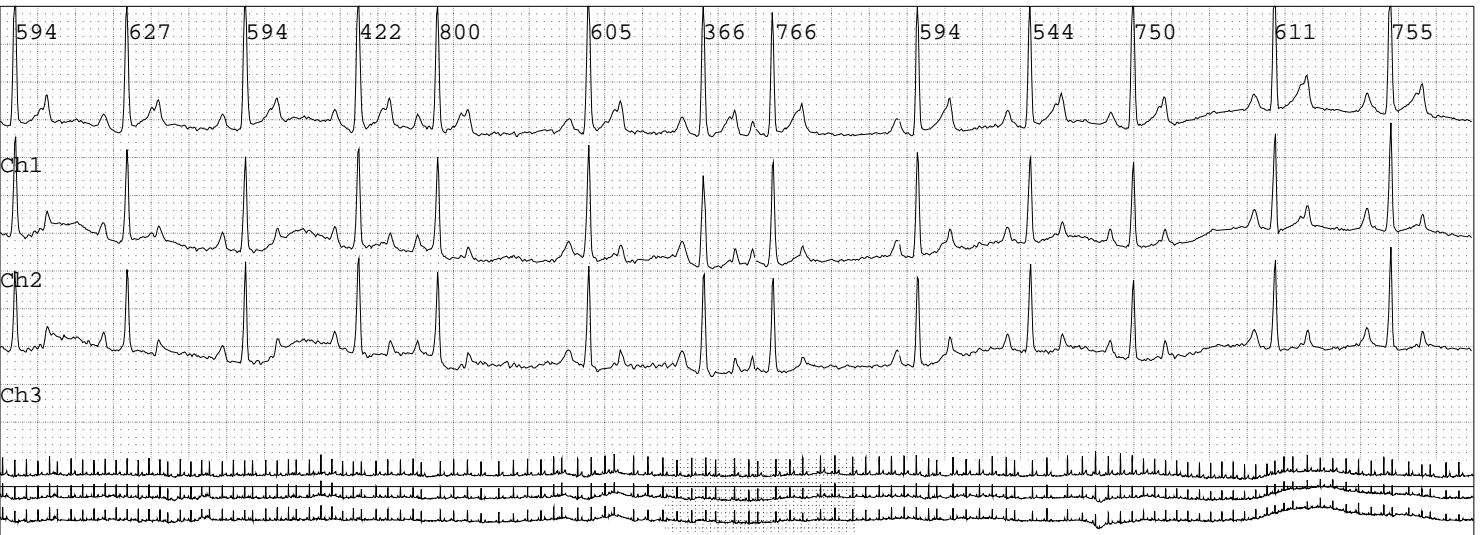

11:38:18am-1

SVPB

HR = 109



12:00:07pm-1

SVPB

HR = 92



FULL-SIZED STRIPS

Gain 1.0 cm/mv ECG 25 mm/sec (ALL)

12:01:09pm-1

SVPB

HR = 100

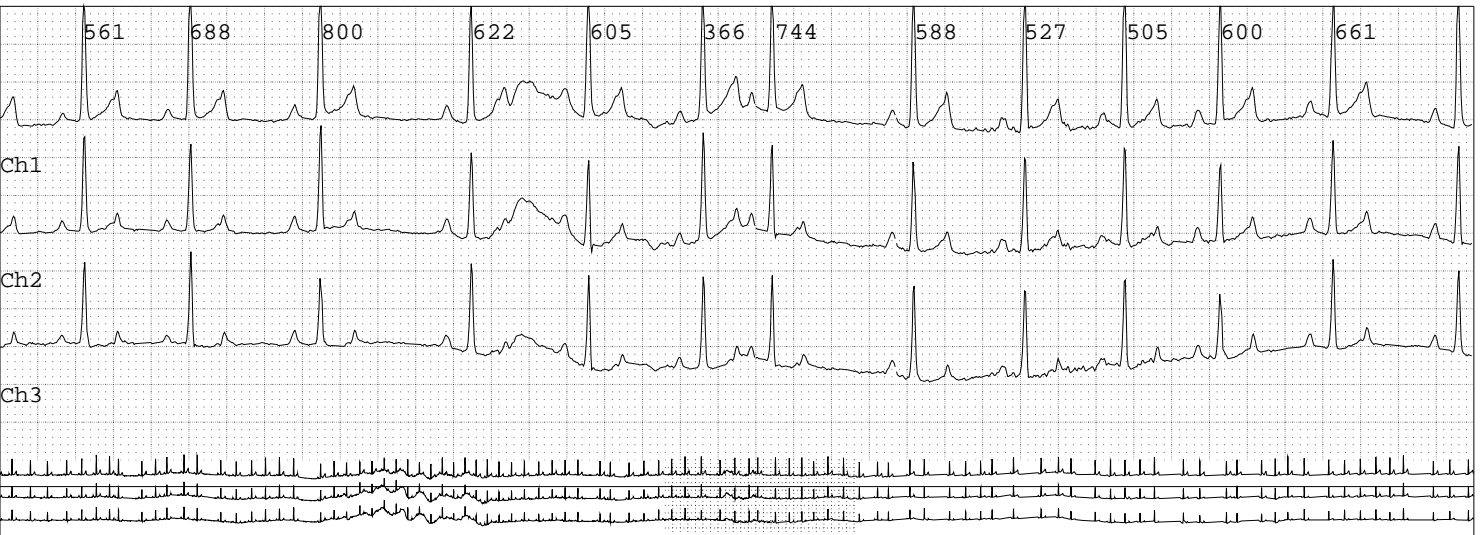

1:01:15pm-1

SVPB

HR = 100

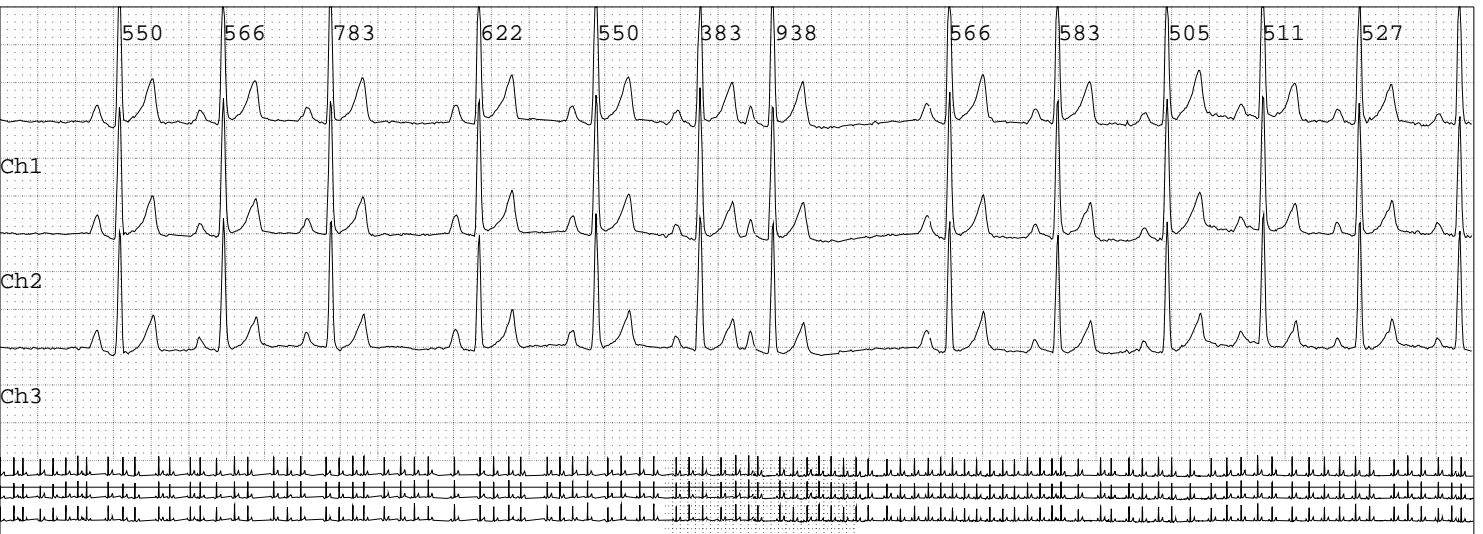

3:00:01pm-1

One per hour

HR = 77

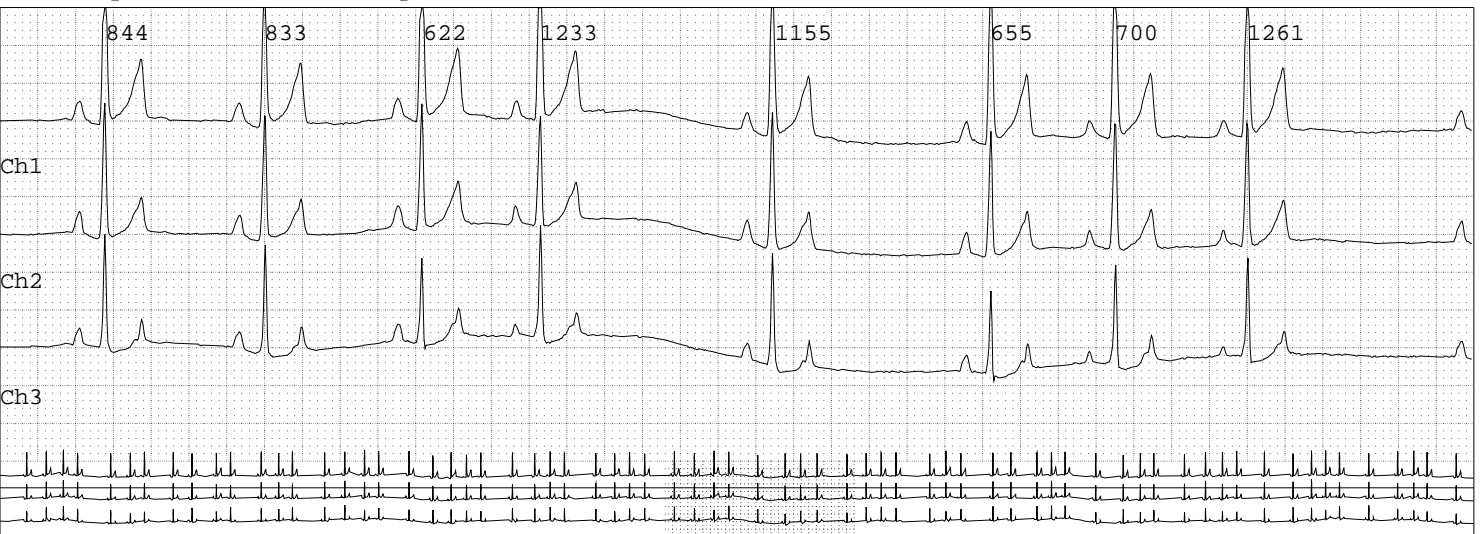

FULL-SIZED STRIPS

Gain 1.0 cm/mv ECG 25 mm/sec (ALL)

4:00:01pm-1

One per hour

HR = 85



6:00:01pm-1

One per hour

HR = 60

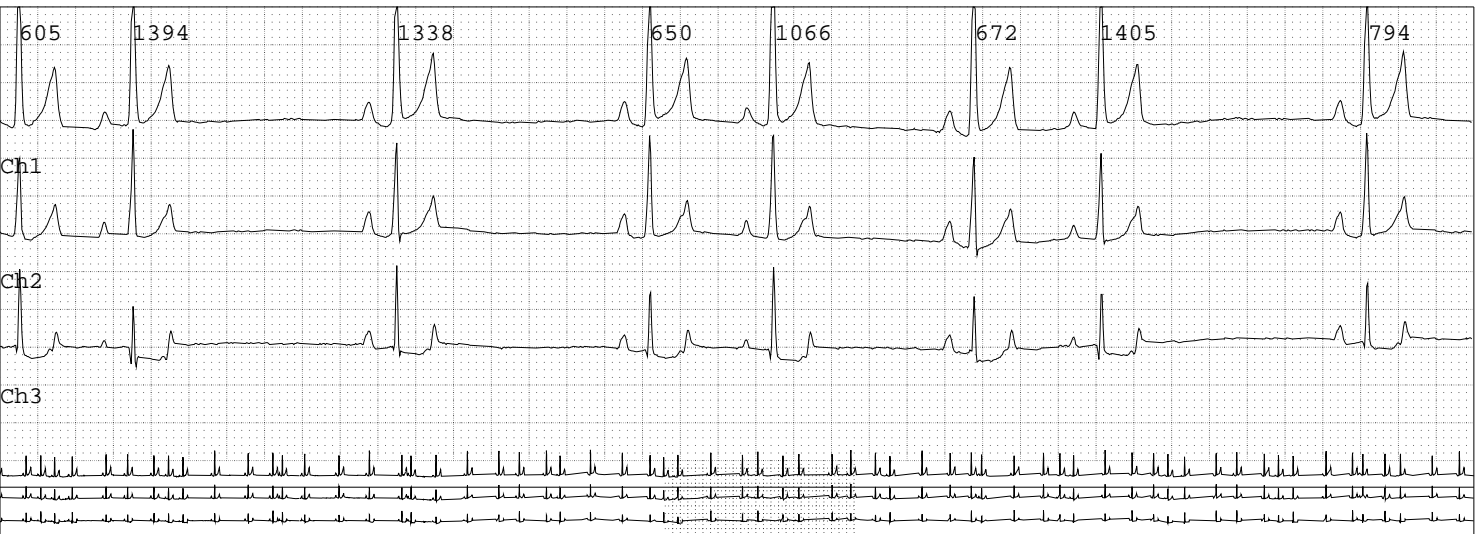

8:00:01pm-1

One per hour

HR = 68

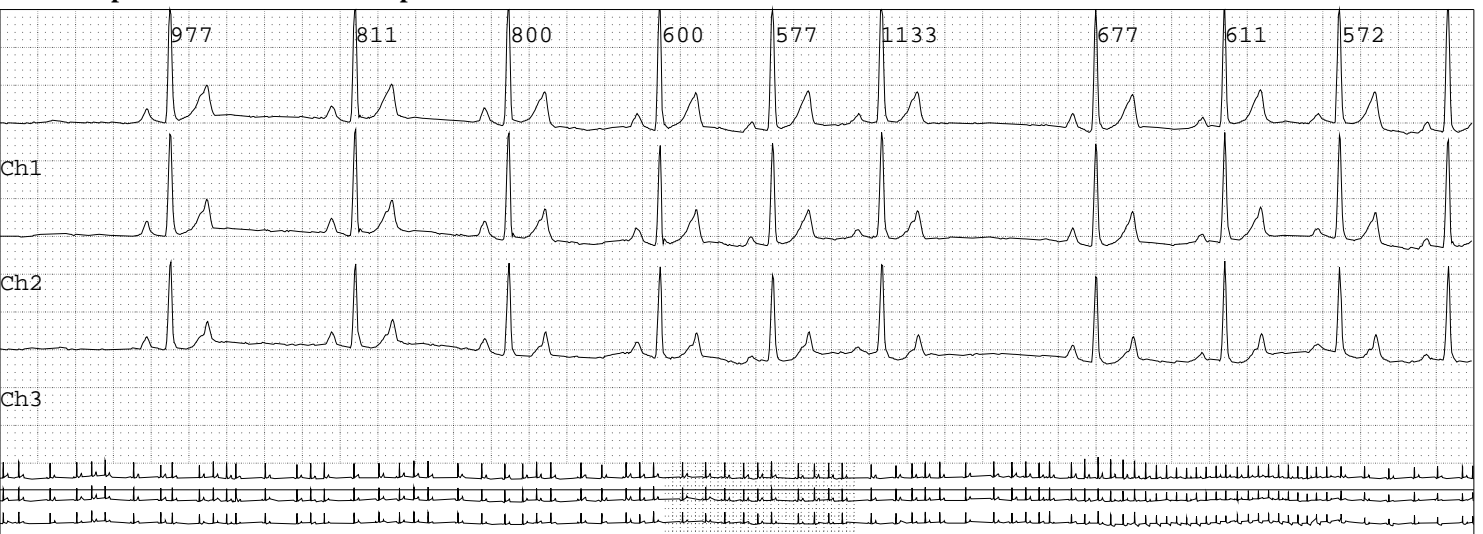

FULL-SIZED STRIPS

Gain 1.0 cm/mv ECG 25 mm/sec (ALL)

10:00:01pm-1

One per hour

HR = 86

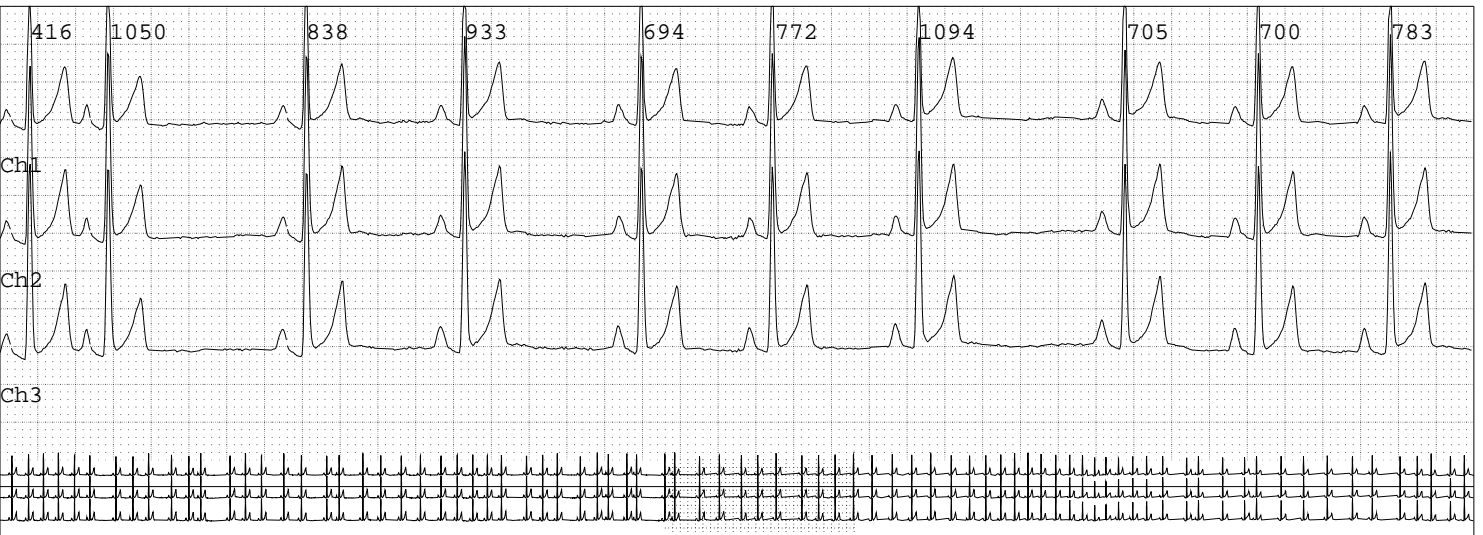

12:00:01am-2

One per hour

HR = 67



2:00:00am-2

One per hour

HR = 91

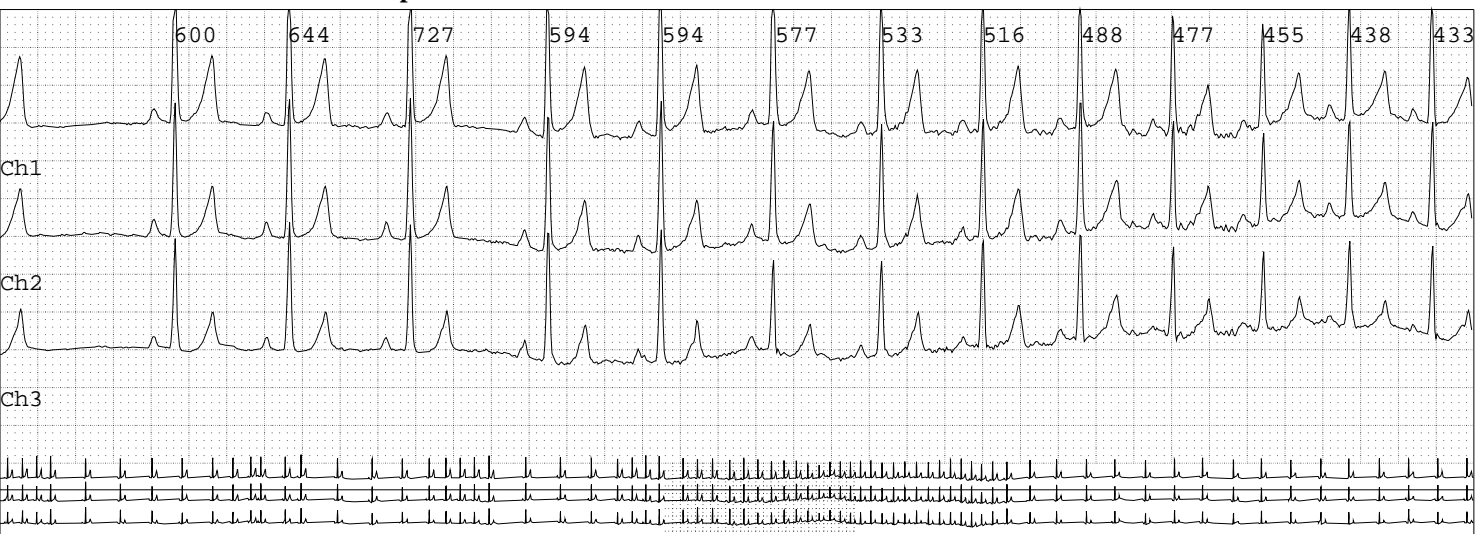

FULL-SIZED STRIPS

Gain 1.0 cm/mv ECG 25 mm/sec (ALL)

4:00:01am-2

One per hour

HR = 78

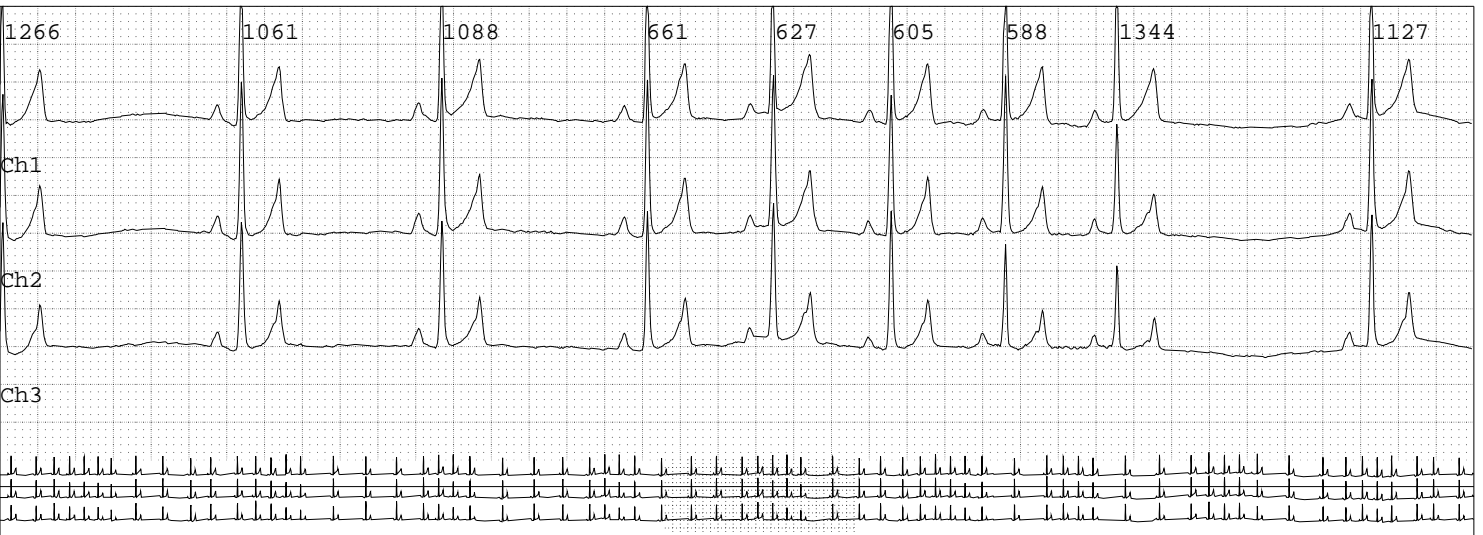

6:00:01am-2

One per hour

HR = 48

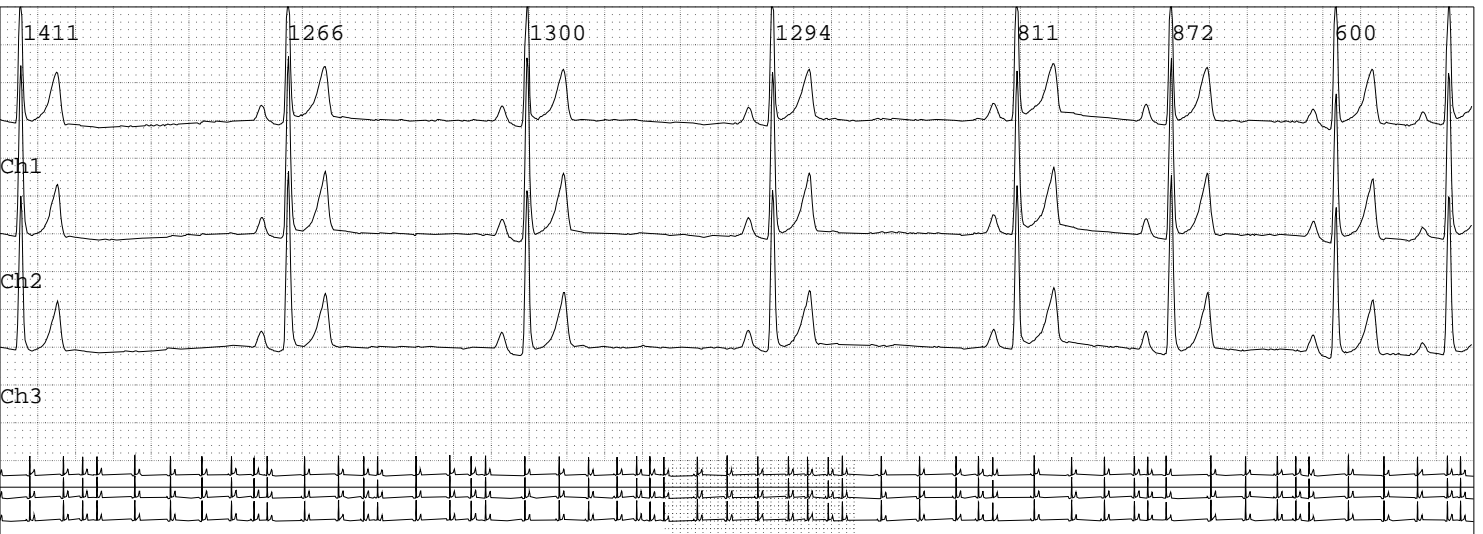

7:59:16am-2

Min. heart rate

HR = 35

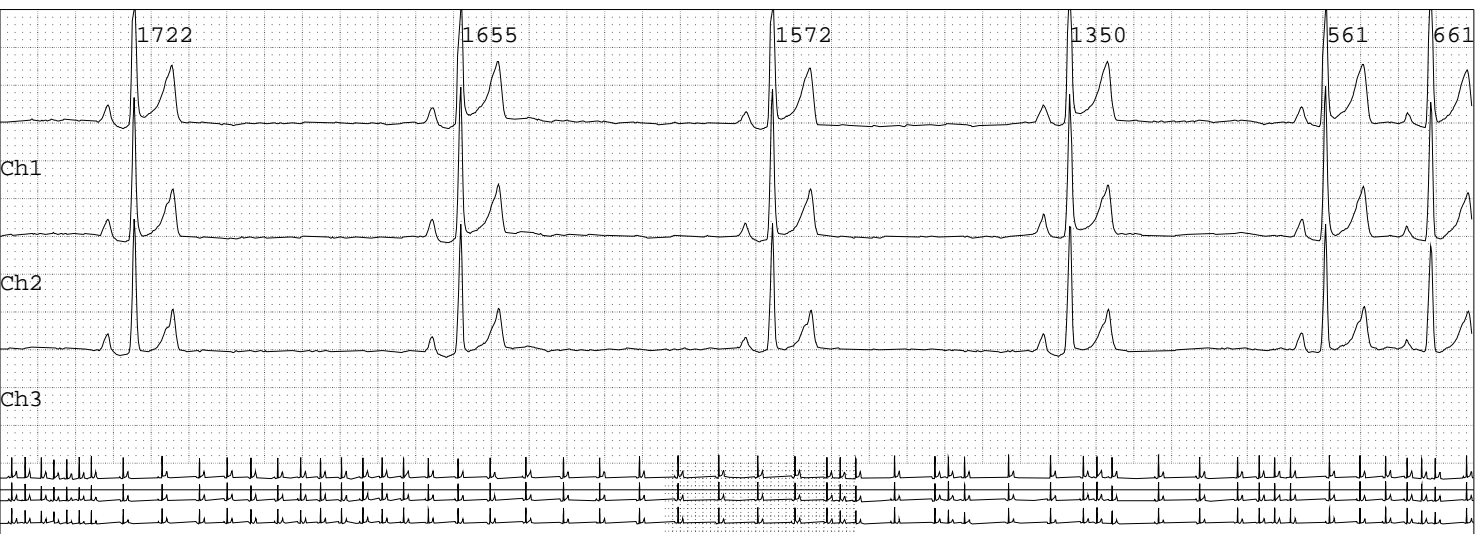

FULL-SIZED STRIPS

Gain 1.0 cm/mv ECG 25 mm/sec (ALL)

8:00:01am-2

One per hour

HR = 42

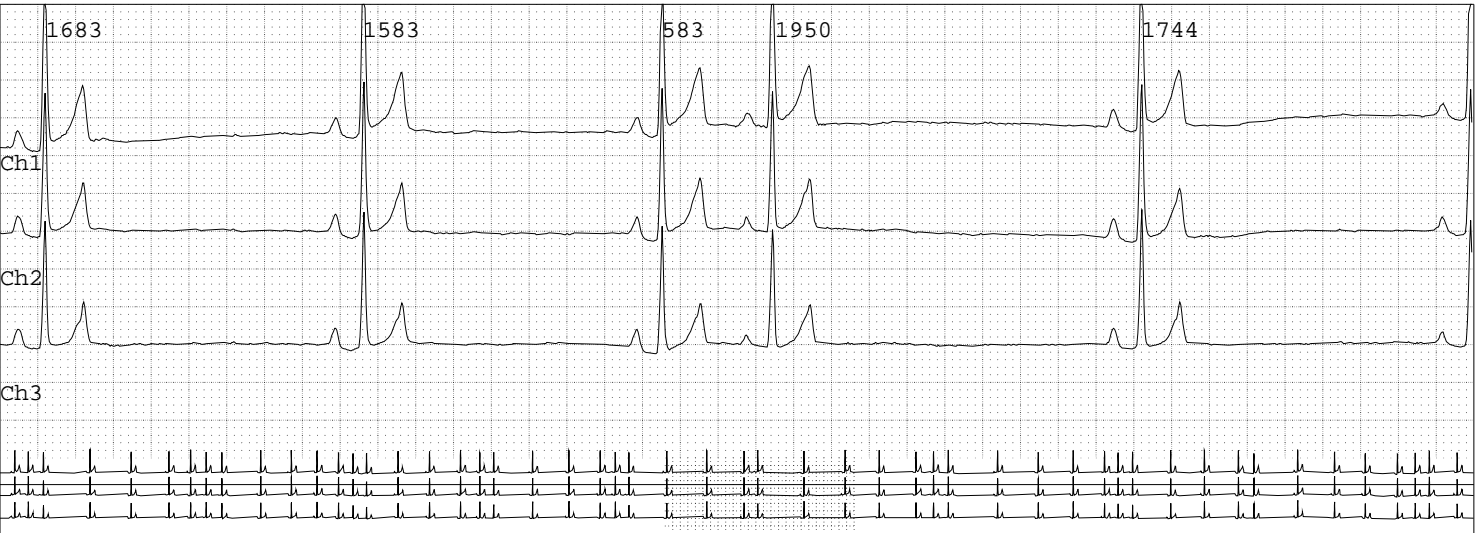

9:12:17am-2

Max. heart rate

HR = 245

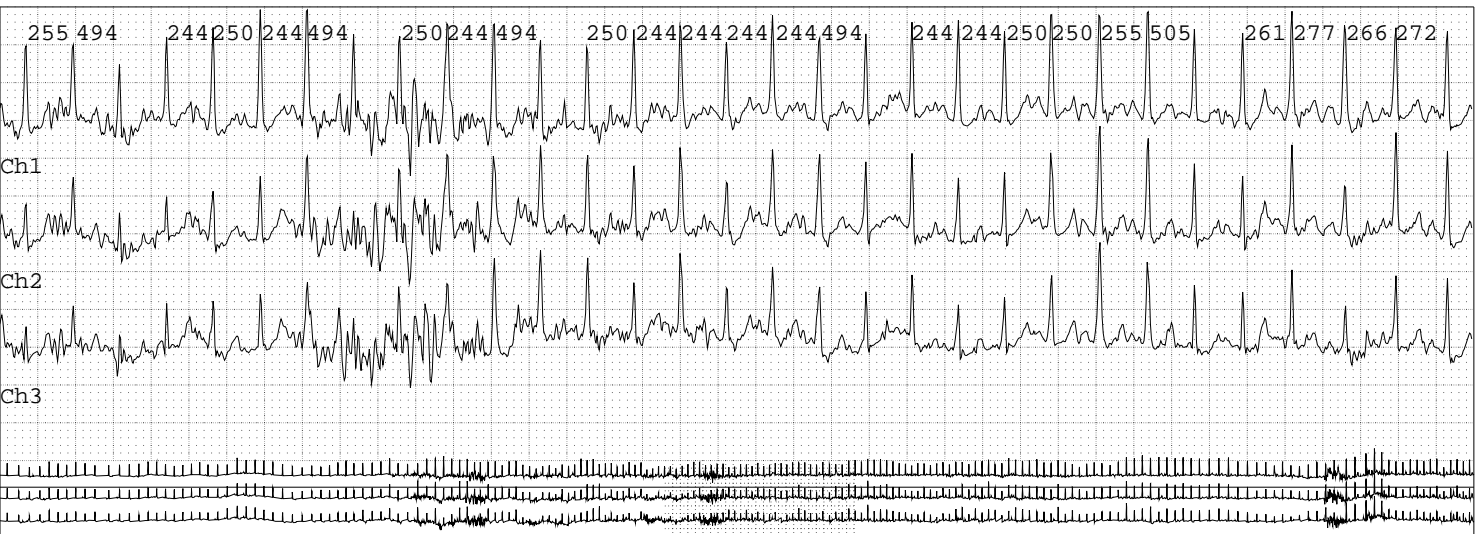

11:00:00am-2

One per hour

HR = 117

